

# ILO288 Echoport

## The ultimate OAE hearing screener

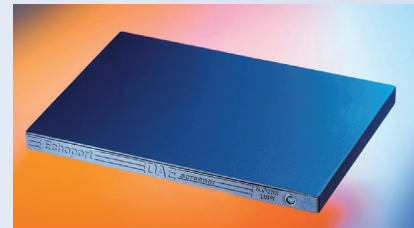
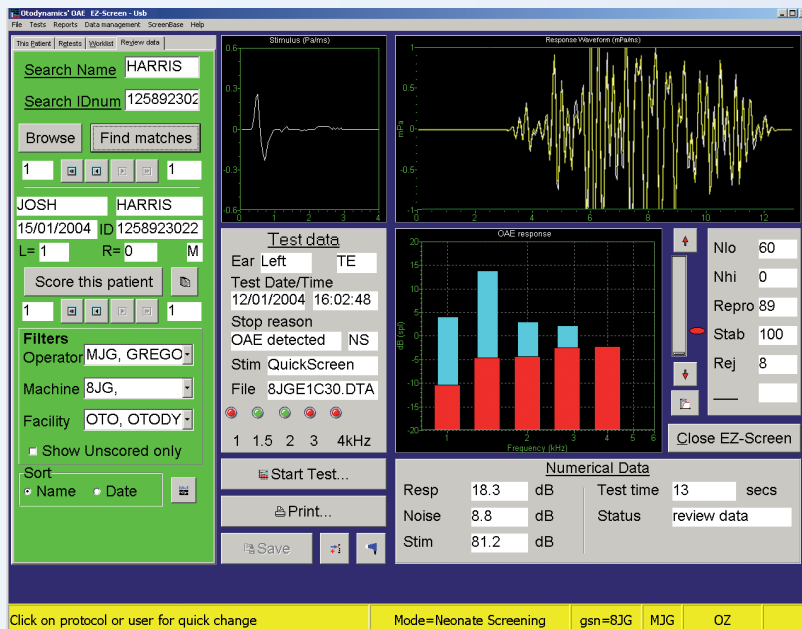
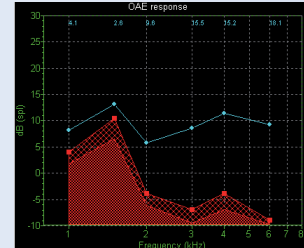
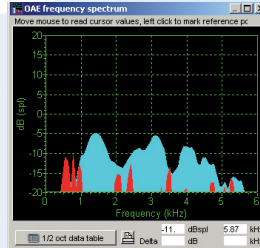

# Echoport USB

- Proven ILO Quickscreen TEOAE test method
- Clinical DP+TEOAE software option
- Powerful patient database
- Four pre-programmable test protocols
- USB plug-n-play, lightweight and battery-free
- Data compatible with previous ILO products

www.otodynamics.com



## New and Improved Echoport

The Echoport USB format is super slim. There's no on-off switch, no battery. No power cord, no power supply unit.



It connects to any laptop or desktop via the USB port. It's plug and play. No hassle to connect.

Supplied with comprehensive software, today's Echoport records identical OAE data to all previous ILO systems, so continuity with existing screening programs is assured.

New programs will benefit from 18 years of OAE experience.

## Completely Serviceable Probes

Otodynamics OAE probes are the most used and trusted. Their small size and 90 degree angle make them ideal. Easily disassembled and cleaned, Otodynamics probes have replaceable protective coupler tubes and a wide range of disposable tips. You can choose between a TEOAE only or a TE+DP probe, each with a built-in calibration chip.



## Total Flexibility

Echoports have never been more flexible. One hardware platform for screening and clinical applications. For maximum screening economy and proven sensitivity with expandability, choose the Echoport ILO288 USB-I with TEOAEs. For total flexibility, purchase the Echoport ILO288 USB-II with TEOAEs and DPOAEs.

### Specifications

Dimensions: 297mm x 210mm x 18mm (11.75" x 8.25" x 0.75")  
Weight: 1.05kg (2.3lb). Interface: USB 1.1 (compatible with USB 2.0)  
Current consumption: 240mA during test, 40mA between test.  
System capability: 2 channel 16bit DAC. Stimulation up to 95dB SPL.  
PC requirements: Windows 98/ME/2000/XP. USB 1.1 or USB 2.0 port

### Accessories

USB cable, UGS and UGD probes, test cavity, EZ•SCREEN 2 software, manual.  
ILO clinical software is supplied with ILO288 clinical systems.

### Classification

Applied part type: BF. Certified as meeting EN60601-1, UL2601, CSA 22.2 No. 601-1, CE. Otodynamics is an ISO 9001 compliant company.

## ILO288 USB for Screening

EZ•Screen software (supplied) has bright, colourful and interactive displays, fully automated screening stop logic and powerful data management facilities, built on a large capacity and extra-secure database system.

### Screening test features

- ILO Quickscreen TEOAE test - the method of choice for newborn screening and used in all the major OAE screening evaluation programmes
- Screening DP-gram test - user-selectable stimulus level and points per octave. Employs trusted ILO DP signal processing

### Maximise your programme's performance

- Easy access to a comprehensive set of screener functions to assist screening programmes, drawn from Otodynamics' long experience with the pioneering UNHS teams
- Useful visual indicators and on-screen reminders
- Icon/button access to probe calibration routines
- Enhanced patient information choices - including name, hospital ID, weight, gender, data of birth, mother/guardian details, risk factors, in-patient/out-patient, doctor's name, test history, insurance number and more

### Easy data and operational security

- Password protection at logon plus user switching function
- 2 access level permissions (Screener/ILO Administrator)

### Database features

- High-capacity, industry standard, proven database with extensive network facilities
- Built-in data archive and export functions - OZ, Hi•Track, GDT and ASCII formats
- Imports data from other Otodynamics instruments, including Echocheck
- Generate classic ILO format dta and dpg OAE files for TE and DPOAEs

## Otodynamics Ltd



UK: 01707 267667

International: +44 1707 267667

USA: 1-800-659-7776 Fax: +44 1707 262327

sales@otodynamics.com www.otodynamics.com

30-38 Beaconsfield Road

Hatfield Herts AL10 8BB UK

Ref: B2881 / May 2006